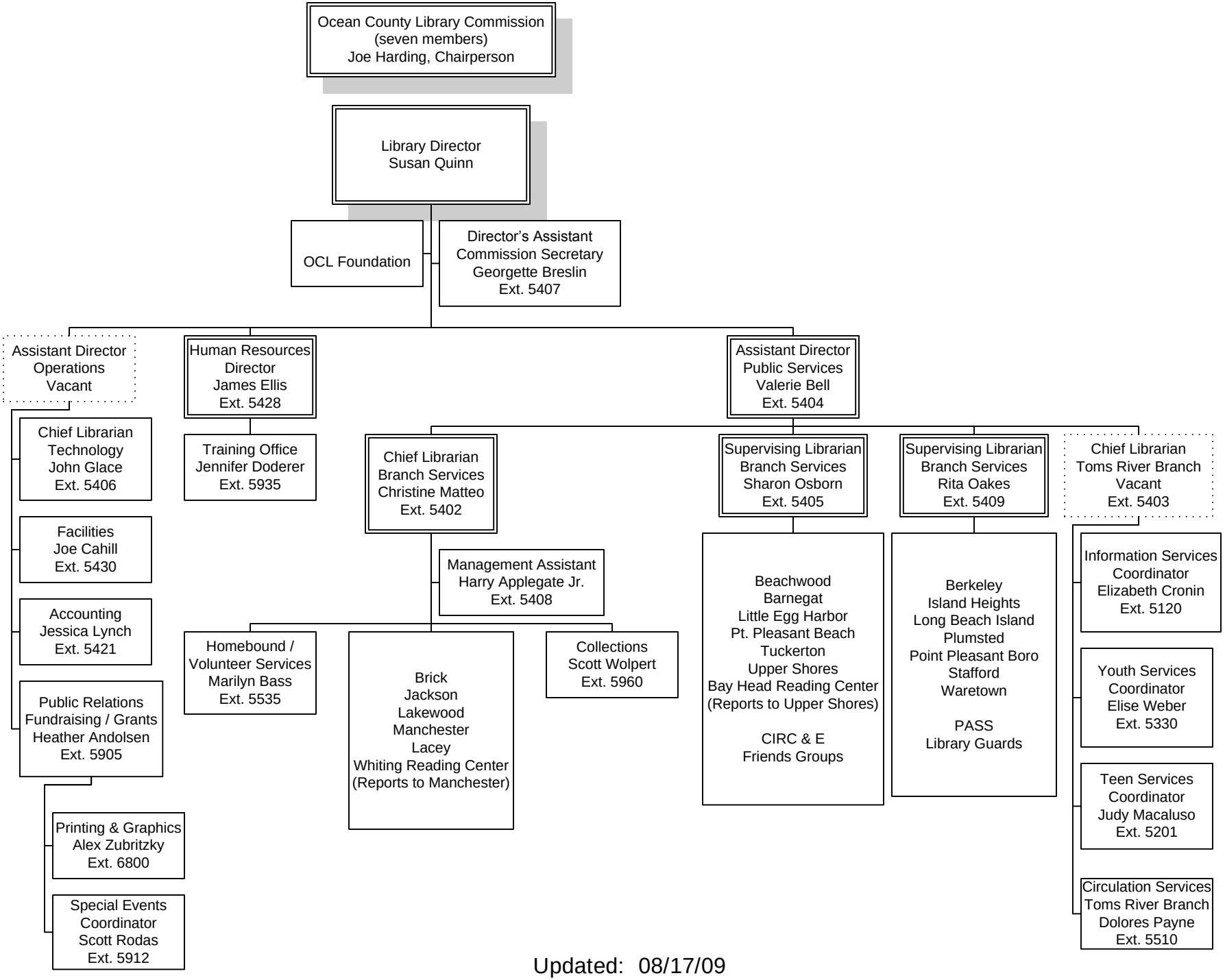

Updated: 08/17/09